OAKHILL



TENANCY CURRENT
£430 PER WEEK
SUBJECT TO CONTRACT

Harrow Road

KENSAL GREEN LONDON NW10 5NY

KEY FEATURES

- Two bedrooms
- One bathroom
- First Floor
- Lift
- Available 21st August
- Unfurnished

An impressive and beautifully finished two bedroom apartment situated in this new build development known as The Caseworks. This apartment benefits from a great sized open plan kitchen/reception room leading out onto a large decked patio, black glass Bosch appliances, brush brass and outstanding floor to ceiling Crittal style windows, two spacious double bedrooms with fitted wardrobes and a separate family bathroom.
The Caseworks is located minutes from Kensal Green station (Bakerloo line and Overground) and just a short walk to the numerous coffee shops, gastro pubs and shopping amenities of Kensal Rise, Ladbroke Grove and Notting Hill.

Available 21st August on an unfurnished basis

OAKHILL



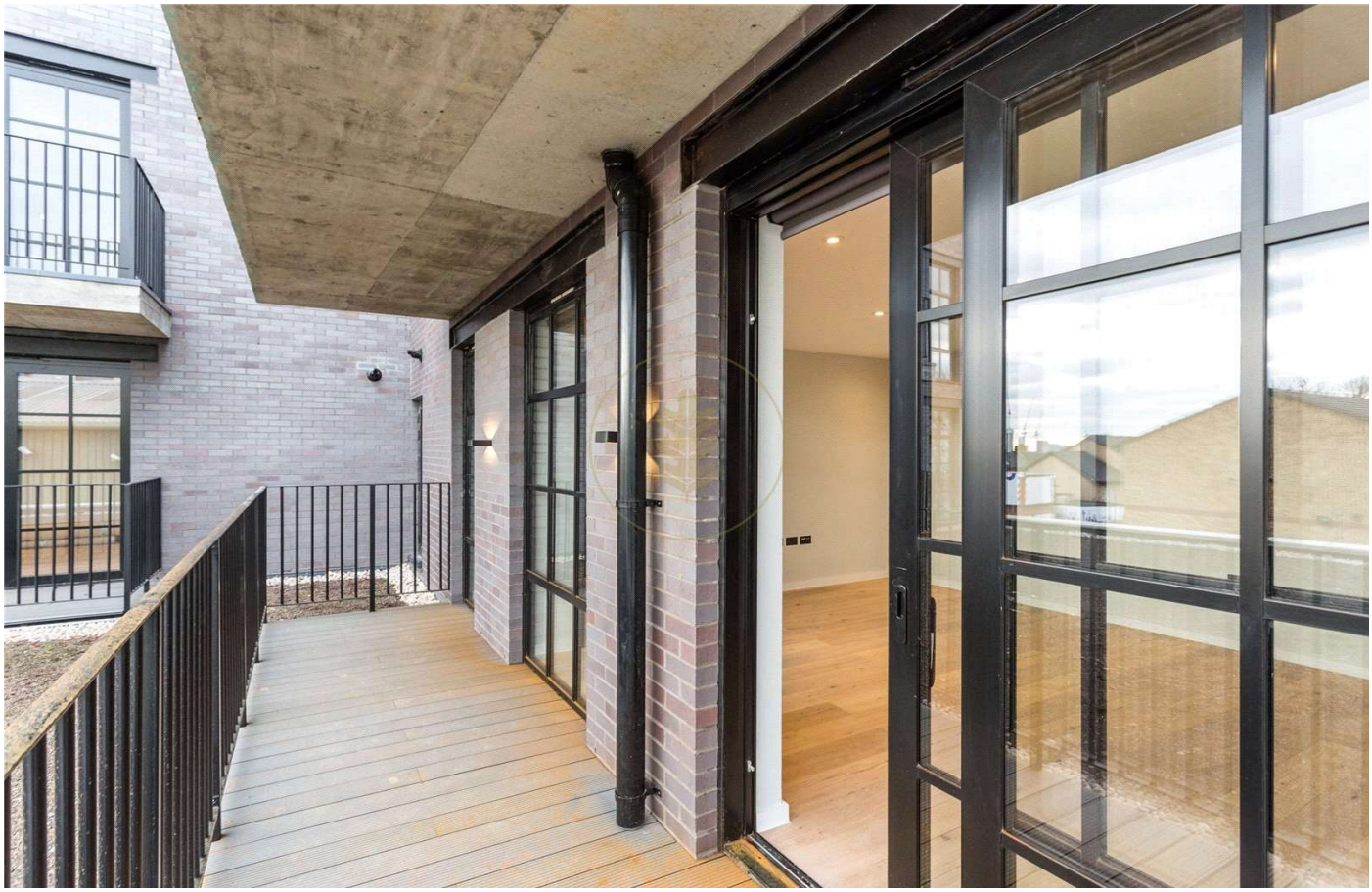

OAKHILL



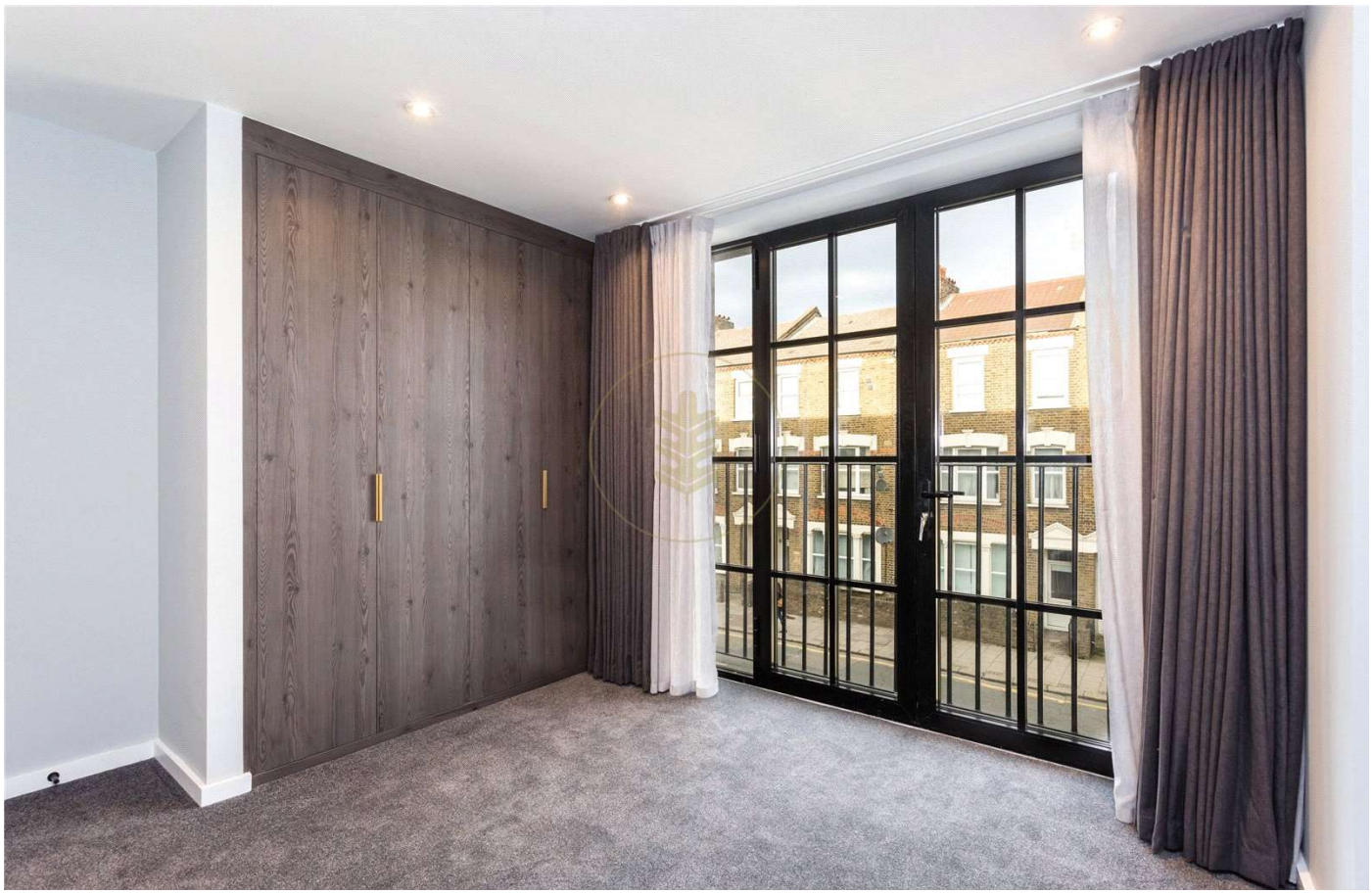

OAKHILL





OAKHILL

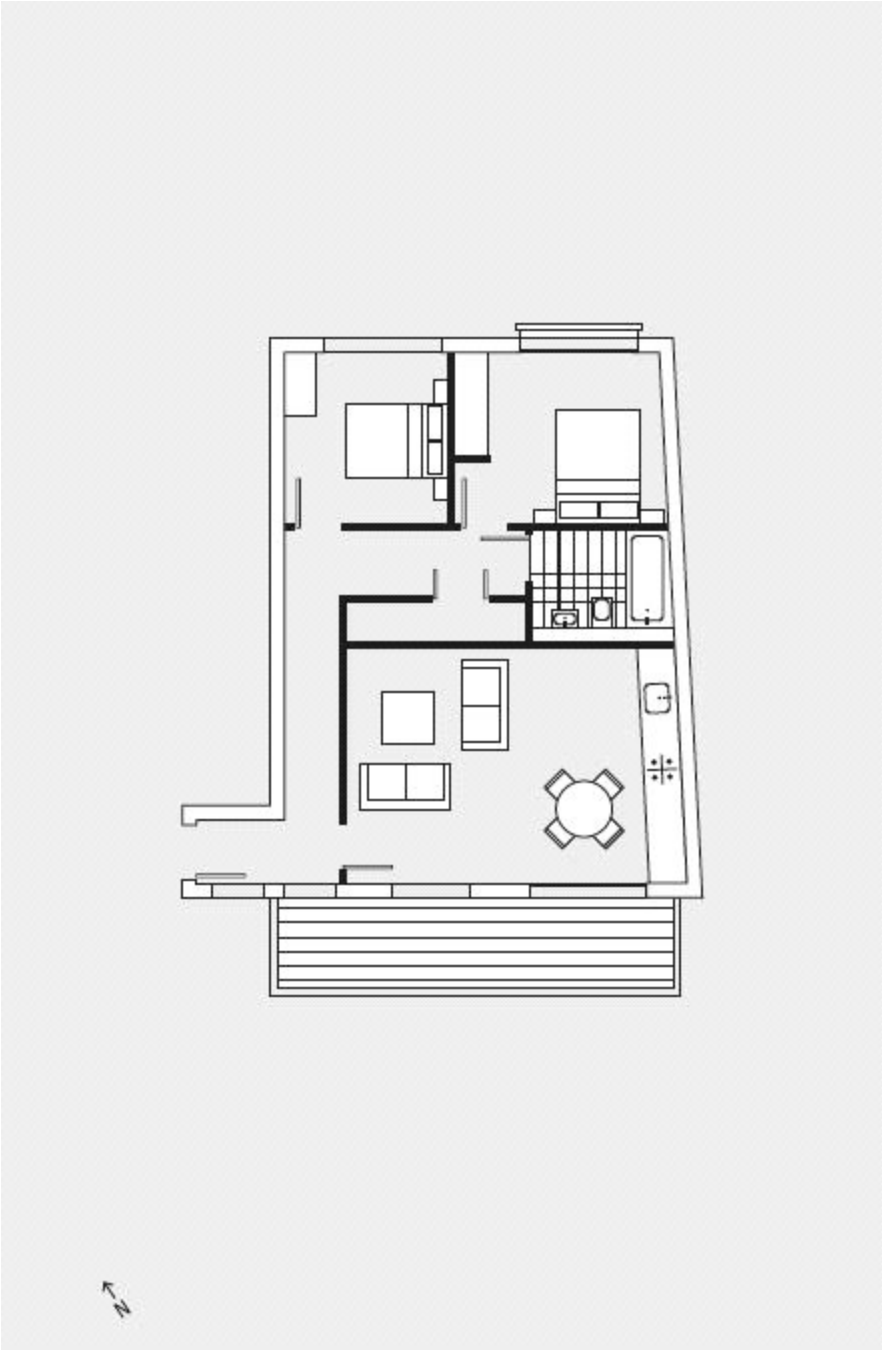

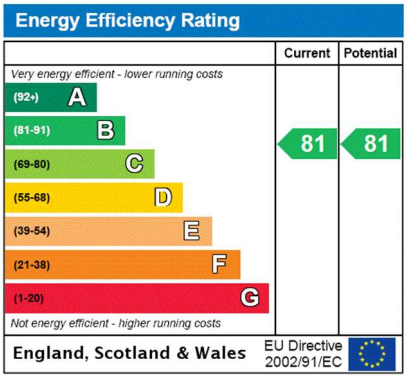

Agents Note: Whilst every care has been taken to prepare these sales particulars, they are for guidance purposes only. All measurements are approximate are for general guidance purposes only and whilst every care has been taken to ensure their accuracy, they should not be relied upon and potential buyers are advised to recheck the measurements